

Timpani

F, Eb, Bb, Ab

# Echoes of Lakeview

Commissioned for Tom Tedeschi and the Lakeview Junior High Symphonic Band

Craig Roselieb

♩ = 120

**A**

12

18

**B**

8

31

**C**

8

**D**

6

56

62

Andante (♩ = 80)

**E**

8

**F**

4

**G**

3

81

**H**

4

4

4

**I**

*a tempo*

3

97

**J**

♩ = 96

12

12

**K**

132

**L**

Change Bb to Db

15

**M**

8

**N**

160

Change Db to C

166

Change C back to Bb

4

O

175

181

186

P

8

Q

f

199

2

207

R

214

Mallets 3

Chimes

# Echoes of Lakeview

Commissioned for Tom Tedeschi and the Lakeview Junior High Symphonic Band

Craig Roselieb

$\text{♩} = 120$

157

205

213

Mallets 2

Vibraphone

# Echoes of Lakeview

Commissioned for Tom Tedeschi and the Lakeview Junior High Symphonic Band

Craig Roselieb

♩ = 120

Vibe pedal down

115

121

121

K

127

133

2

L pedal up Pedal down on long notes

*mf*

139

144

149

M

*f*

155

N

161

167

O

*mf*

178

183

188

206

212

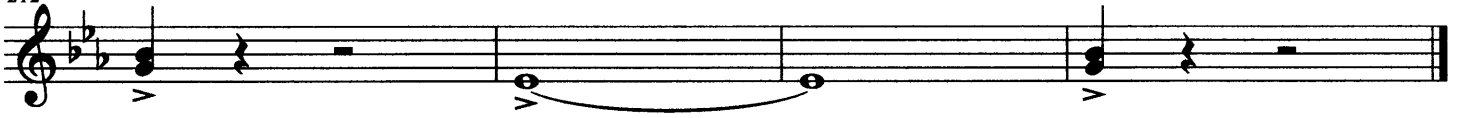

Mallets 1

Xylophone, Marimba

# Echoes of Lakeview

Commissioned for Tom Tedeschi and the Lakeview Junior High Symphonic Band

Craig Roselieb

$\text{♩} = 120$

**A** Xylophone

12

*mf*

17

**B** 8 **C** 8

*f*

43

**D** 6 *f*

54

3

62

**E** 8 **F** 4 **G** 3 3

Andante ( $\text{♩} = 80$ )

81

**H** 4 **I** *a tempo* 3

97

12 **J**  $\text{♩} = 96$  4 Marimba

*mf*

116

122 **K**

128

2

**L** Xylophone

*mf*

140

145

150

**M**

*f*

156

**N**

*f*

162

168

**O**

*mf*

178

183

188

**P**

8

**Q**

3

*f*

204

**2**

*ff*

**R**

211

>

>

>

Percussion 1

Player 1 - Snare Drum

Player 2 - Triangle, Bass Drum

# Echoes of Lakeview

Commissioned for Tom Tedeschi and the Lakeview Junior High Symphonic Band

Craig Roselieb

♩ = 120

Triangle

**K** Musical notation for measures 130-129, featuring a **mf** **Snare Drum** pattern.

160

165

171

171

**mf**

177

183

**P**

**6**

**Q**

**p**

**f**

200

206

206

**R**

211

Percussion 2

Shaker, Sus Cymbal  
Crash Cymbals, Triangle

# Echoes of Lakeview

Commissioned for Tom Tedeschi and the Lakeview Junior High Symphonic Band

Craig Roselieb

♩ = 120

Shaker 2 3 4

mf

5 2 3 4 5

10 2 3 A 2

15 3 4 5 6 7

20 Sus. Cymbal B

mp

28 C

37

D Shaker 2 3 4 5

f

49 6 Crash Cymbals

56 f E 8

**F** Andante (♩ = 80)

4 3 **G** 3 4 **H** 4

89 4 **I** *a tempo* 3 12 **J** ♩ = 96 Shaker

110 *mf* 2 3 4 5

115 2 3 4 5

120 2 3 4 5

**K** 2 3 4 5

130 2 3 2 **L**

136 2 3 4 5

141 2 3 4 5

146 2 3 4 5

**M** 2 3 4 5

156 2 **N** Crash Cymbals

*f*

163

*mf*

175

*mf*

184

**P** Triangle

*mf*

193

Crash Cymbals

*f*

200

*mf*

**R**

*mf*